



ROBERTS & BOYD, INC.
CONSULTING ENGINEERS
LAND SURVEYORS

109 SOUTH SPRING STREET
BURLINGTON, WISCONSIN 53105
PHONE: 414-763-7834

PLAT OF SURVEY AND PROPOSED HOUSE LOCATION
FOR
SOUTHEASTERN WISCONSIN HOUSING CORPORATION
OF

Lot 4 of Certified Survey Map No. 1392, recorded in Volume 6 of Certified Survey Maps, page 254, located in the Northwest 1/4 of the Southwest 1/4 of Section 36, Town 3 North, Range 16 East, City of Elkhorn, Walworth County, Wisconsin.

NOTE: Proposed building was staked on actual corners. The contractor will be responsible to field verify all stakes for location and dimension prior to construction. If any discrepancies should arise, please notify this office at once.

Proposed Address _____

Proposed Yard Grade _____

FOR: Wolf

Proposed Finish Floor _____

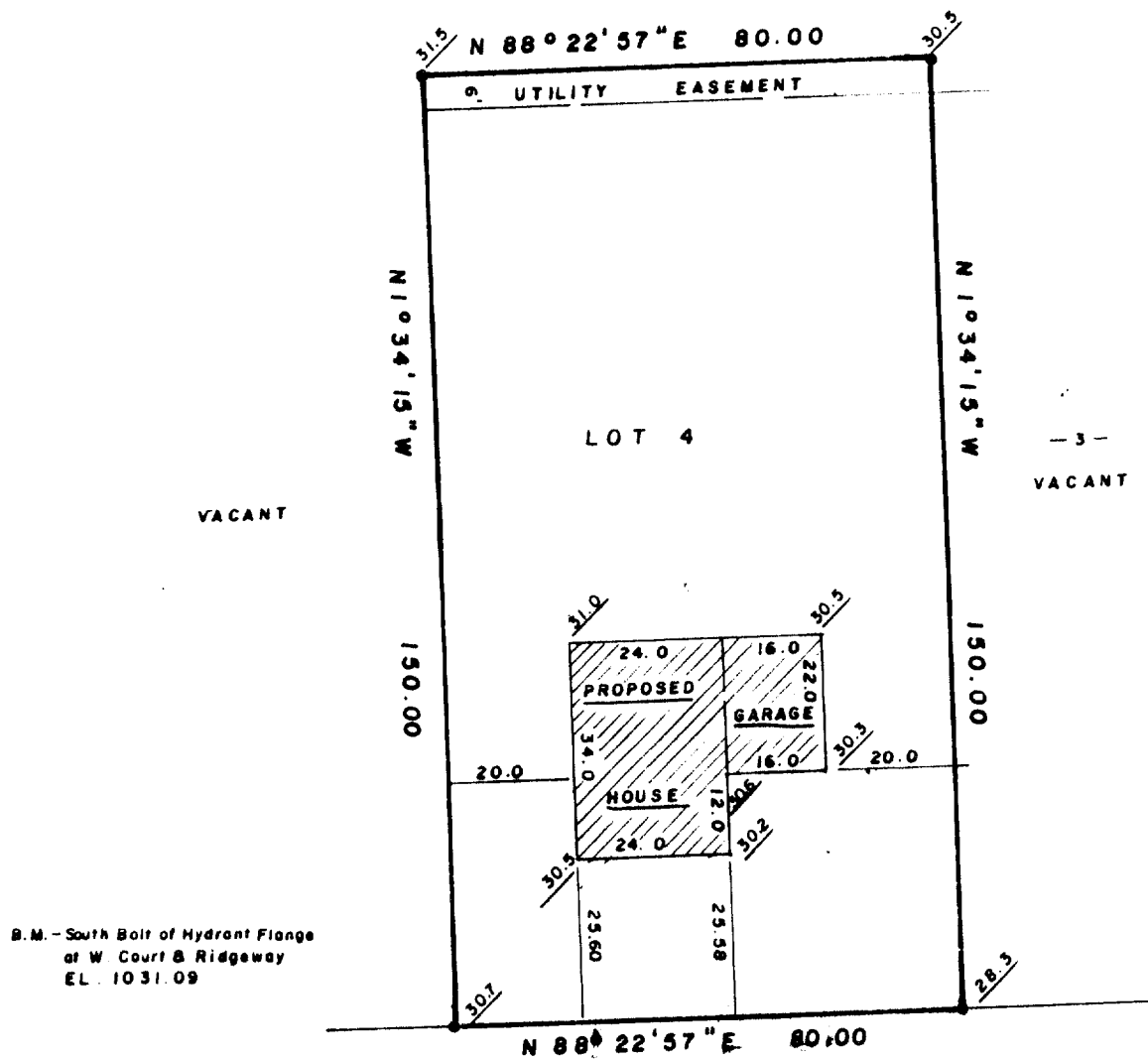

BEARINGS ARE
BASED ON C.S.M.
1392.

West COURT STREET

THIS PROPOSED HOUSE LOCATION WAS BASED ON THE
CERTIFIED SURVEY MAP 1392, PREPARED BY THOMAS
P.A. JENSEN, S1084, DATED OCT. 14, 1984.

"I hereby certify that I have surveyed the above described property and that the above map is a true representation thereof and shows the size and location of the property, its exterior boundaries, the location of all visible structures and dimensions of all principal buildings thereon, boundary fences, apparent easements, roadways and visible encroachments, if any.

"This survey is made for the use of the present owners of the property, and also those who purchase, mortgage, or guarantee the title thereto within one year from date hereof."

NO MONUMENTATION HAS BEEN WAIVED IN ACCORDANCE
WITH A-E 5.01(b) OF THE WISCONSIN ADMINISTRATIVE
CODE.



LEGEND

- + CHISEL CUT IN CONCRETE
- o PK NAIL
- FOUND IRON STAKE - 3/4"
- # FOUND IRON PIPE -
- SET IRON PIPE -
- FOUND BRASS CAPPED MONUMENT
- ⊕ FOUND CONCRETE MONUMENT
- FENCE
- () RECORDED AS

EXISTING GROUND ELEVATION
BASED ON U.S.G.S. DATUM.
ADD 1000.00 TO ELEVATIONS
LISTED
SCALE - 1" = 30'

Kenneth R. Reesman
WISCONSIN REGISTERED LAND SURVEYOR

10-22-84
DATE

FIELD WORK BY Krr Gja

DRAWN BY Krr

84256
JOB NUMBER

KA
1A-1392-4

4-362